Violin 1
Violin 2

JUST B YOURSELF

(RUMI PROBABLY NEVER SAID THIS)

What does this piece have to do with Rumi? Nothing at all.

S. ZAI

♩ = 100

A All string players should say"bzzz" while playing tremolo

7

bzz zzz zzz bzzz bzz zzz zzz bzz zzz bzzz bzz bzz

f All string players should say"bzzz" while playing tremolo

7

bzz zzz zzz zzz zz z zzz z zz zzz zz zz z

13

4 *fff* Bars 17-20 sing, do not play!

zub zub zub zub zub zub zub zub zub

Bars 17-20 sing, do not play!

4 *fff*

zub zub zub zub zub zub zub zub zub

20

zub zub zub pizz.

mf

zub zub zub *sempre* *sfz*

24

28

All string players should say"zhh" with every note played

C

ff *pp*

ff *pp* *sempre* *sfz*

V.S.

Copyright ©S. ZAI 7/2010

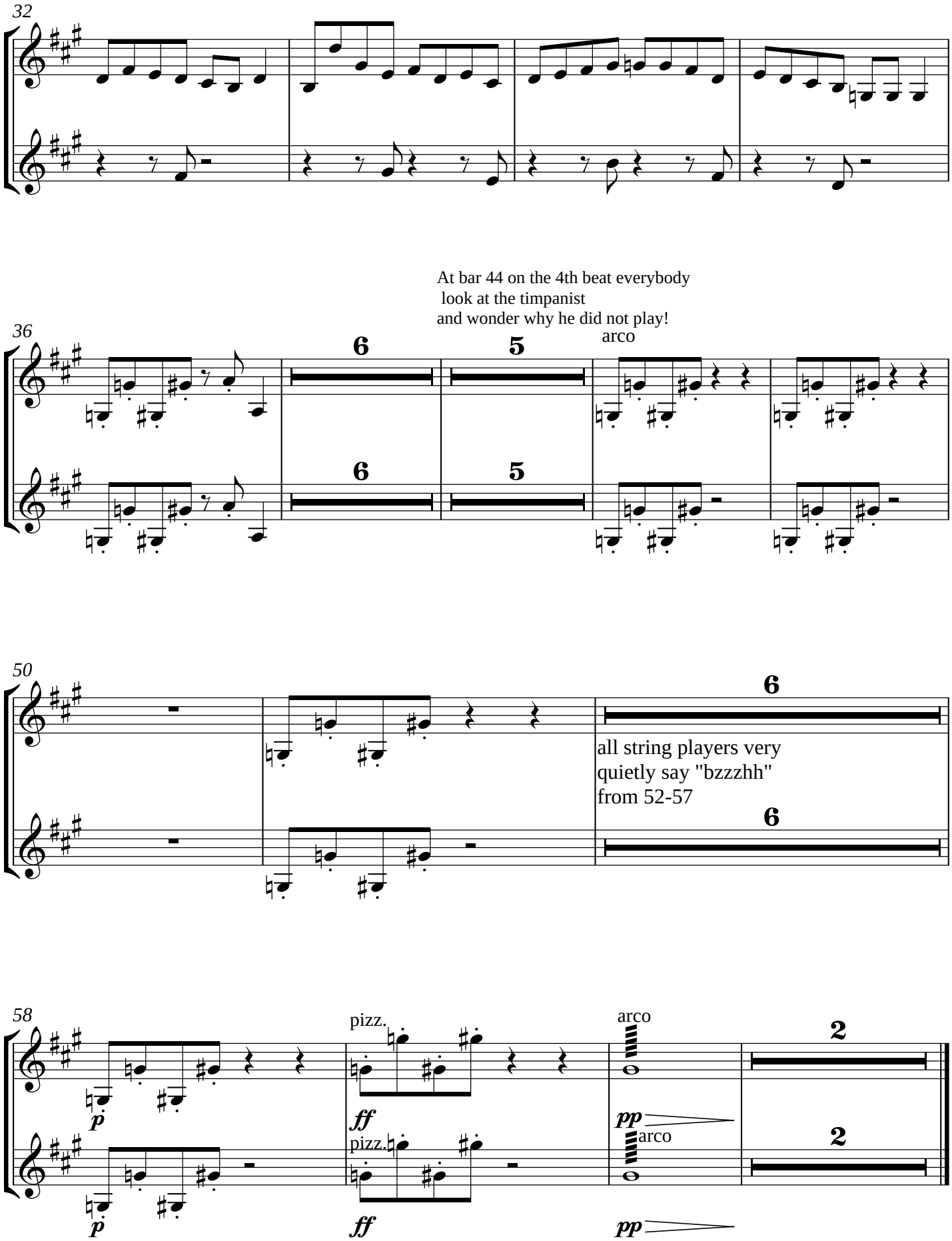
32
36
At bar 44 on the 4th beat everybody
look at the timpanist
and wonder why he did not play!
arco
6
5
50
all string players very
quietly say "bzzzhh"
from 52-57
58
pizz.
arco
p
ff
pp
2