Female Voice on "Aah"

NIGHT SAIL

S. Zai

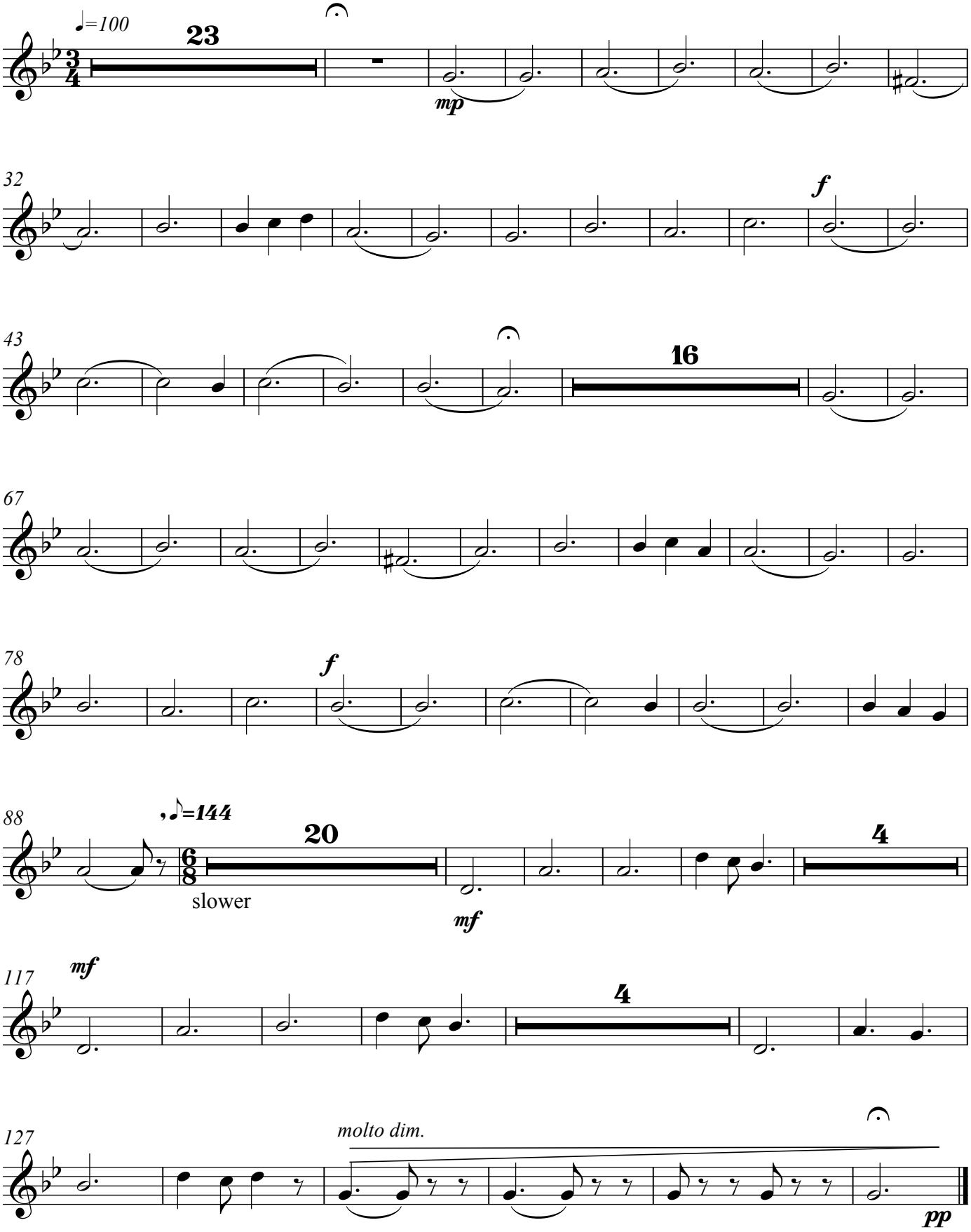

Copyright ©2008